



Fitzjohn Avenue
High Barnet, Barnet, EN5 2HH
£1,350,000



Fitzjohn Avenue

High Barnet, Barnet, EN5 2HH

STUNNING EDWARDIAN SEMI DETACHED PROPERTY situated in one of the areas MOST HIGHLY SOUGHT AFTER LOCATIONS IN HIGH BARNET. Within walking distance of the TOWN CENTRE with multiple shopping, leisure and transport facilities, including close proximity to HIGH BARNET UNDERGROUND, GOOD & OUTSTANDING SCHOOLS, the property offers much appeal. This BEAUTIFUL DOUBLE-FRONTED FAMILY HOME has been meticulously renovated throughout, retaining MANY ORIGINAL FEATURES OF THIS PERIOD; a handsome entrance, elegant fireplaces, timber windows and doors, as well as impressive high ceilings. Sympathetically combining contemporary family living, the accommodation comprises; welcoming entrance hall, FOUR VERSATILE RECEPTION ROOMS (including STUDY AREA & BREAKFAST/DINING ROOM), fully fitted kitchen and GUEST CLOAKROOM. The first floor presents FOUR LARGE BEDROOMS, 2 with EN SUITE and a STYLISH FAMILY BATHROOM. The property benefits further from an attractive, well planned, PRIVATE WESTERLY ASPECT REAR GARDEN, OFF-STREET PARKING and EXCELLENT SCOPE TO EXTEND (subject to the necessary consents). VIEWING IS STRONGLY RECOMMENDED

EPC : D

BARNET COUNCIL BAND : G

FREEHOLD





GROUND FLOOR

Entrance Hall

Reception

16'0" x 11'10" (4.90 x 3.61)

Study

11'10" x 5'4" (3.61 x 1.65)

Guest Cloakroom

5'11" x 4'6" (1.81 x 1.39)

Reception

13'0" x 11'2" (3.98 x 3.41)

Reception

11'2" x 10'5" (3.41 x 3.19)

Kitchen

12'9" x 9'10" (3.89 x 3.00)

FIRST FLOOR

Bedroom 1

12'11" x 11'10" (3.94 x 3.61)

Ensuite

Bedroom 2

13'0" x 11'6" (3.98 x 3.52)

Bedroom 3

11'6" x 10'11" (3.52 x 3.34)

Ensuite

6'0" x 3'10" (1.83 x 1.18)

Bedroom 4

11'10" x 9'4" (3.61 x 2.86)

Family Bathroom

9'8" x 7'7" (2.96 x 2.32)



Floor Plan

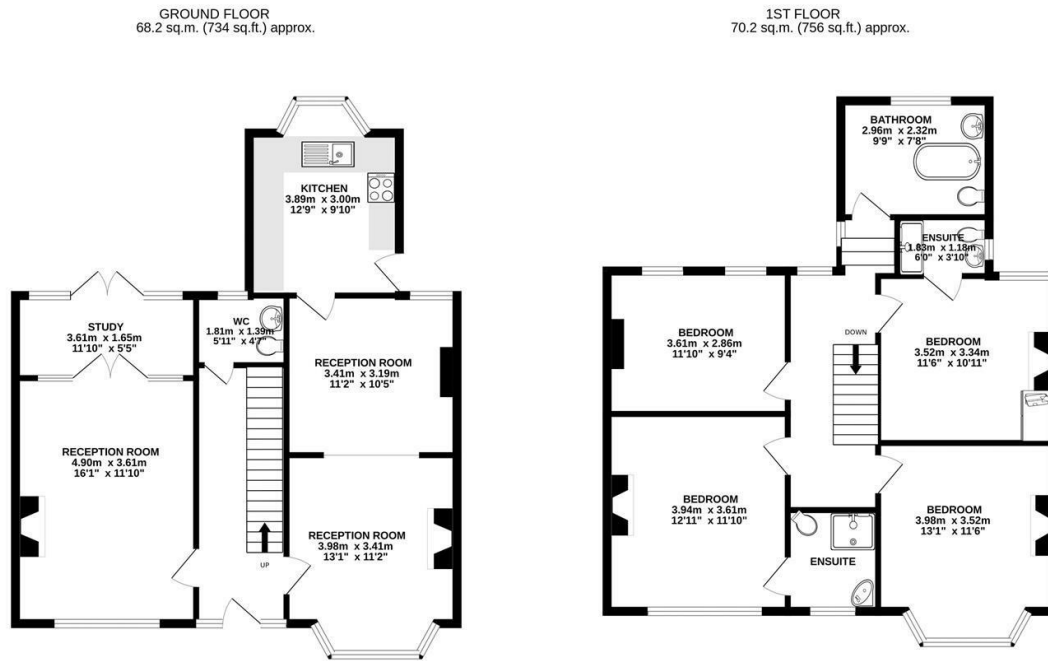

Area Map

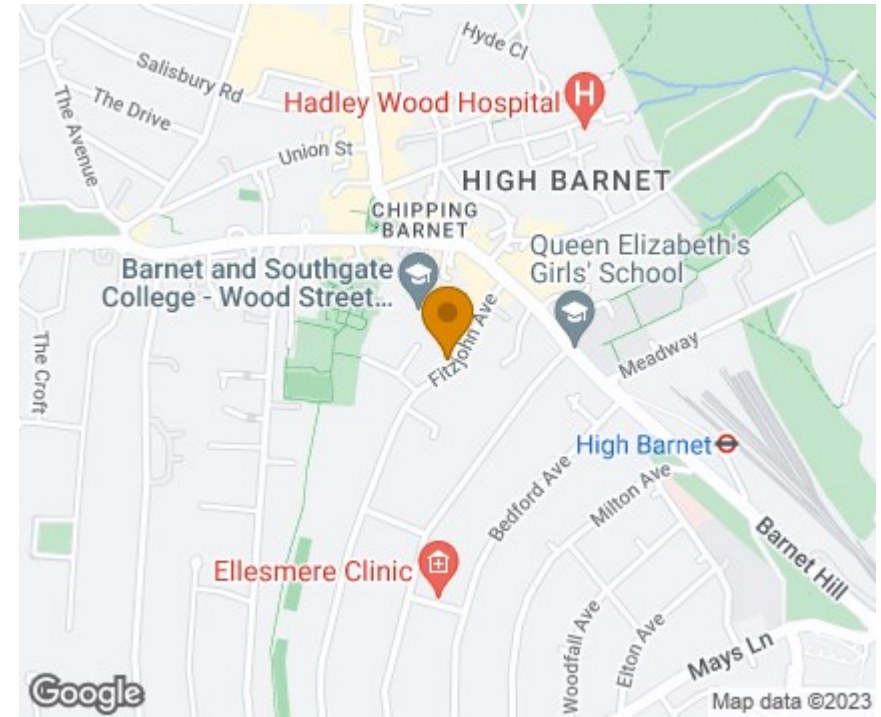

Energy Efficiency Graph

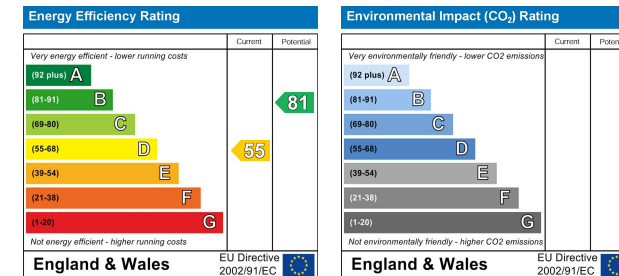

Viewing

Please contact our Barnet Office on 020 8441 7173 if you wish to arrange a viewing appointment for this property or require further information.

1. Please note that we have not tested any apparatus, equipment, fixtures, fittings or services, and so cannot verify they are in working order, or fit for their purpose. A buyer is advised to obtain verification from their Solicitor or Surveyor.
2. References to the tenure of a property are based on information supplied by the seller. The agent has not had sight of the title documents. A buyer is advised to obtain verification from their Solicitor.
3. Room measurements have been made using a Laser Meter. Complete accuracy cannot be guaranteed and therefore the room sizes given should be regarded as being approximate.
4. Photographs are for illustration only and may depict items which are not for sale or included in the sale of the property.
5. Floor plans remain copyright of Sean Heaney Estate Agents and are not to be copied in part or full without written consent, are provided for illustrative purposes only and are not to scale.

Highstone House, 165 High Street, Barnet, Hertfordshire, EN5 5SU

T: 020 8441 7173 E: sales@seanheaney.co.uk W: www.seanheaney.co.uk